

COPYRIGHT © 2016 SOUTHGATE WATER & SANITATION DISTRICTS

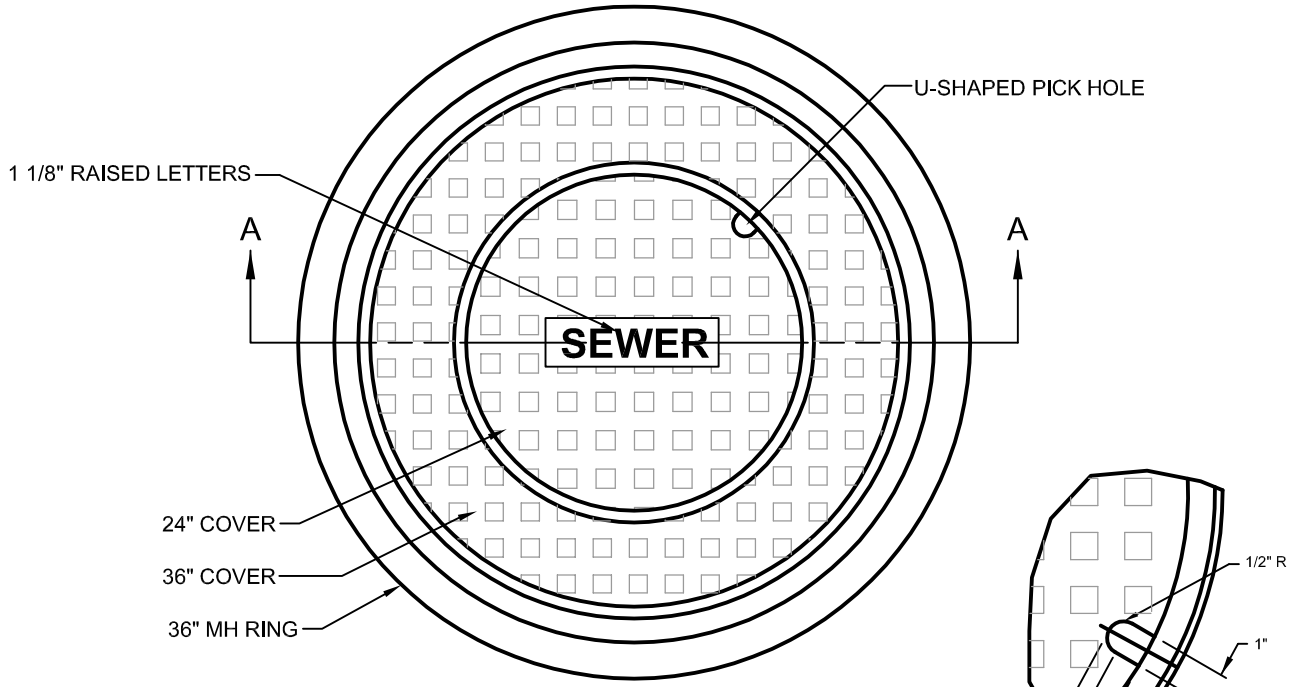

**PLAN**

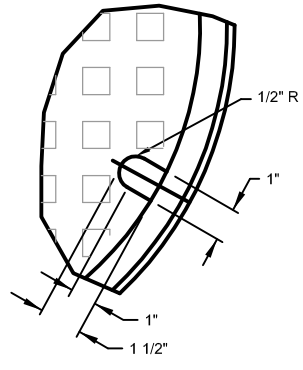

**PICK HOLE**

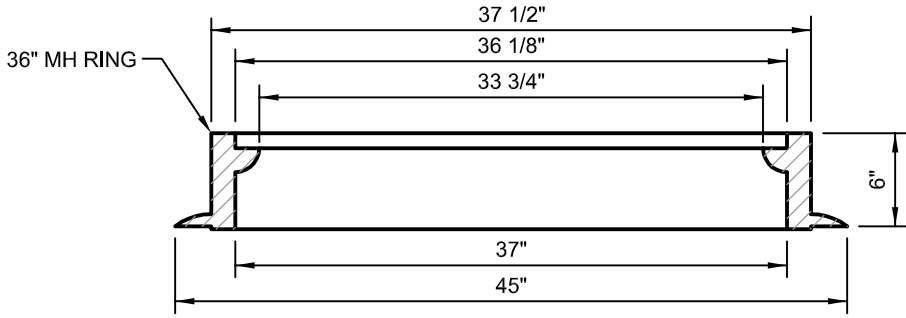
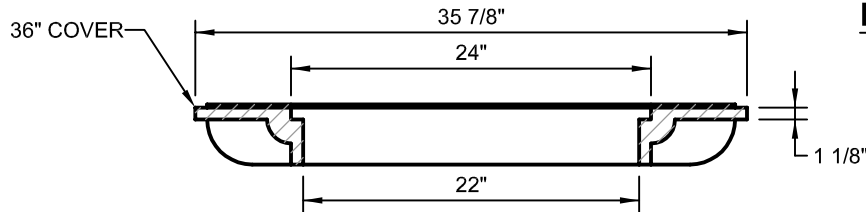
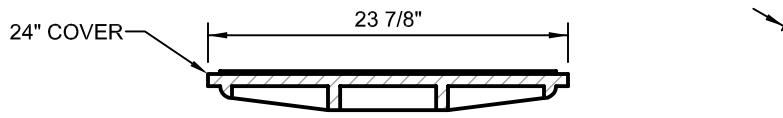

**SECTION A-A**

**NOTES:**

- 1. CASTING SPECIFICATIONS: ASTM A-48 WITH A MINIMUM TENSILE STRENGTH OF 35 KSI (CLASS 35B).
- 2. ALL CASTINGS TO BE DIPPED IN ASPHALT BASED PAINT (OR APPROVED EQUAL).
- 3. CASTINGS SHALL BE AS SPECIFIED BELOW OR EQUAL:  
 MANUFACTURERS \_\_\_\_\_ CAT. NO. \_\_\_\_\_  
 CASTINGS, INC. MH7003624CI (SHOWN)

|                |      |  |               |
|----------------|------|--|---------------|
| <b>REVISED</b> |      | <br><b>Southgate</b><br><small>WATER &amp; SANITATION DISTRICTS</small> | SCALE         |
| BY             | DATE |  | NOT TO SCALE  |
|                |      |  | ISSUE DATE    |
|                |      |  | FEBRUARY 2016 |
|                |      |  | SHEET         |
|                |      |  | DRAWING NO.   |
|                |      |  | <b>1 OF 1</b> |
|                |      |  | <b>SS-08</b>  |

**36" x 24" DOUBLE RING AND COVER**